En esta ocasión mostramos la tercera parte correspondiente a la configuración de Provisioning Services en su versión 5.6, este artículo forma parte de una serie de artículos que vamos a ir publicando de forma progresiva, realizándo incapié en configuración he instalación de PVS Tarjet Device.

Iniciamos este sencillo proceso de instalación de PVS Device, en el equipo que ya disponemos con Windows XP y totalmente actualizado,

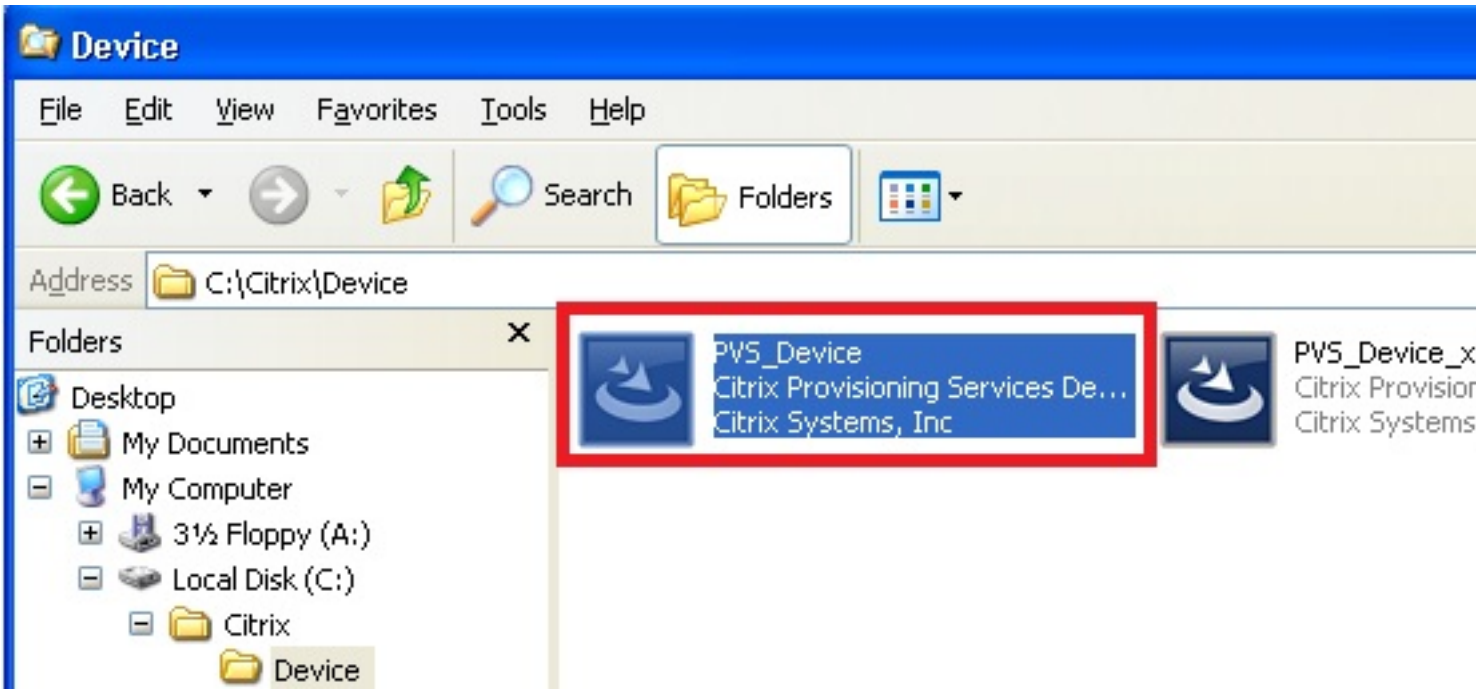

Ejecutamos PVS_Device.

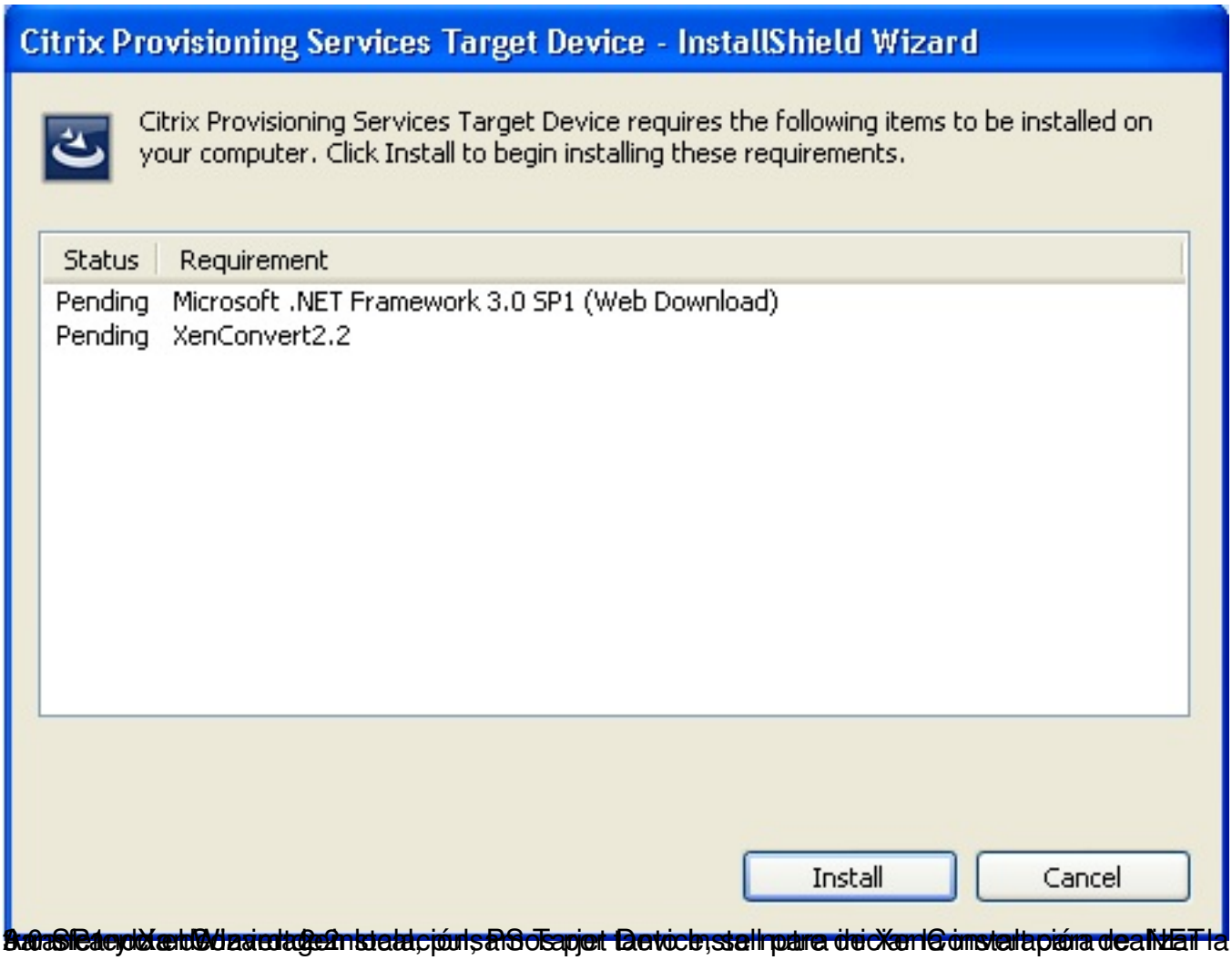
Citrix Provisioning Services Target Device - InstallShield Wizard
Citrix Provisioning Services Target Device requires the following items to be installed on your computer. Click Install to begin installing these requirements.
Status
Requirement
Pending
Microsoft .NET Framework 3.0 SP1 (Web Download)
Pending
XenConvert2.2
Install
Cancel

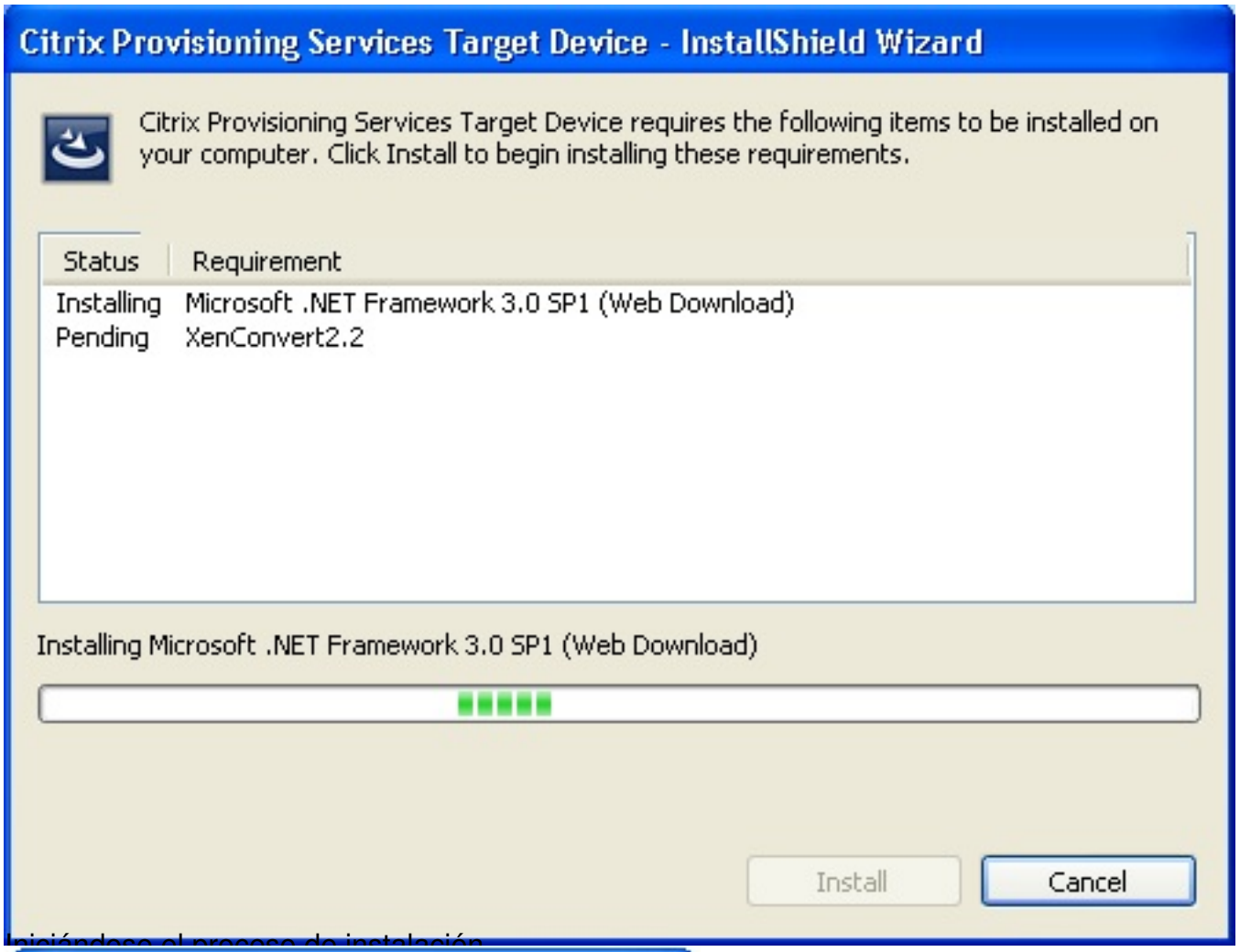

Iniciándose el proceso de instalación

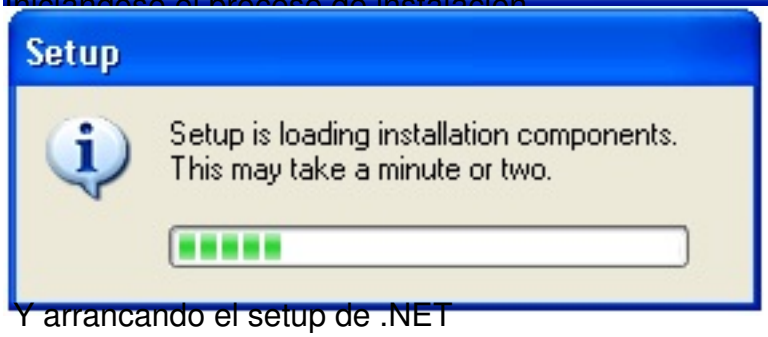

Y arrancando el setup de .NET

Aceptar, ya que los términos y aplicar de distribución de .NET 3.0 SP1 adjuntamente, conexión a

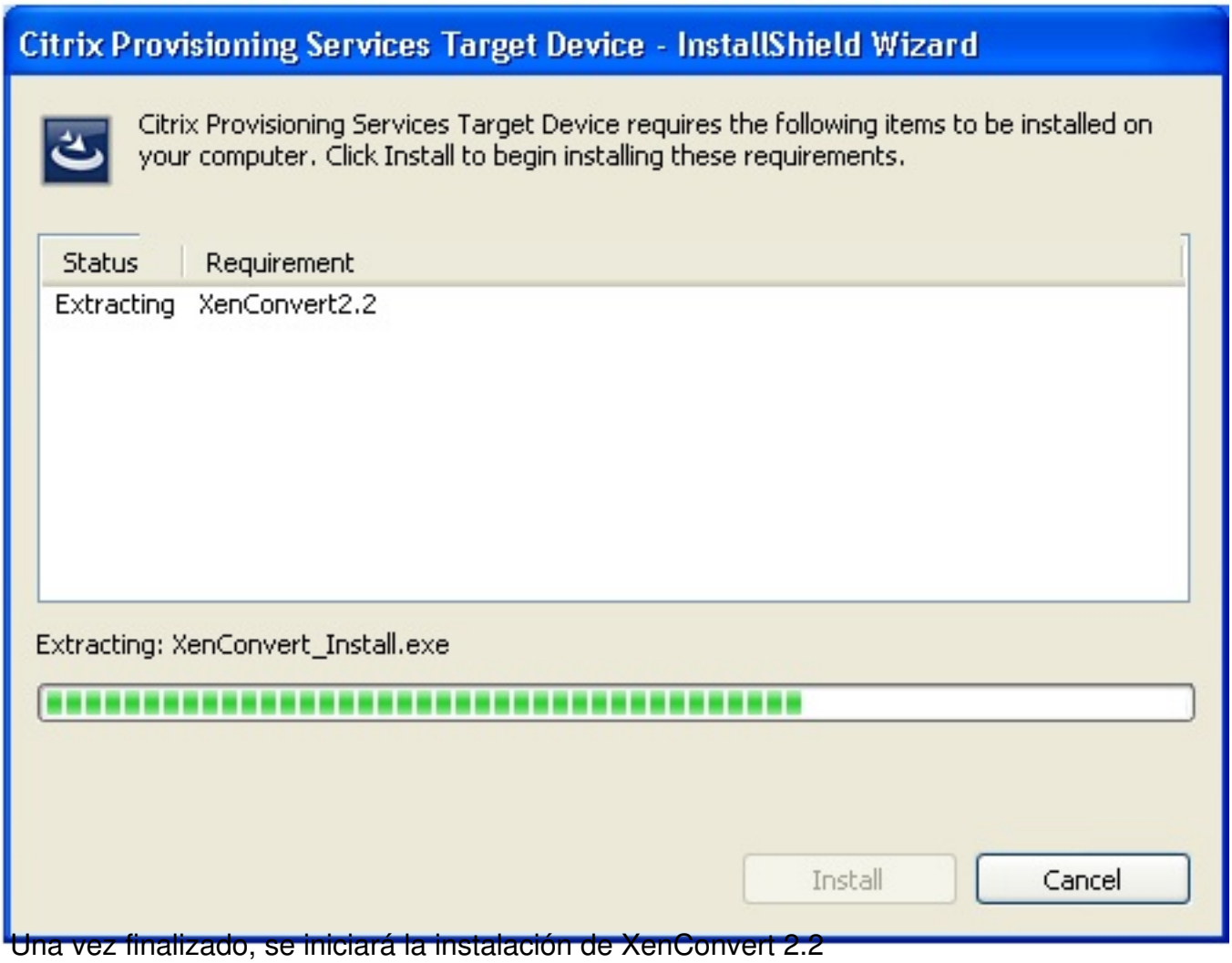

Una vez finalizado, se iniciará la instalación de XenConvert 2.2

Pulsaremos Next,

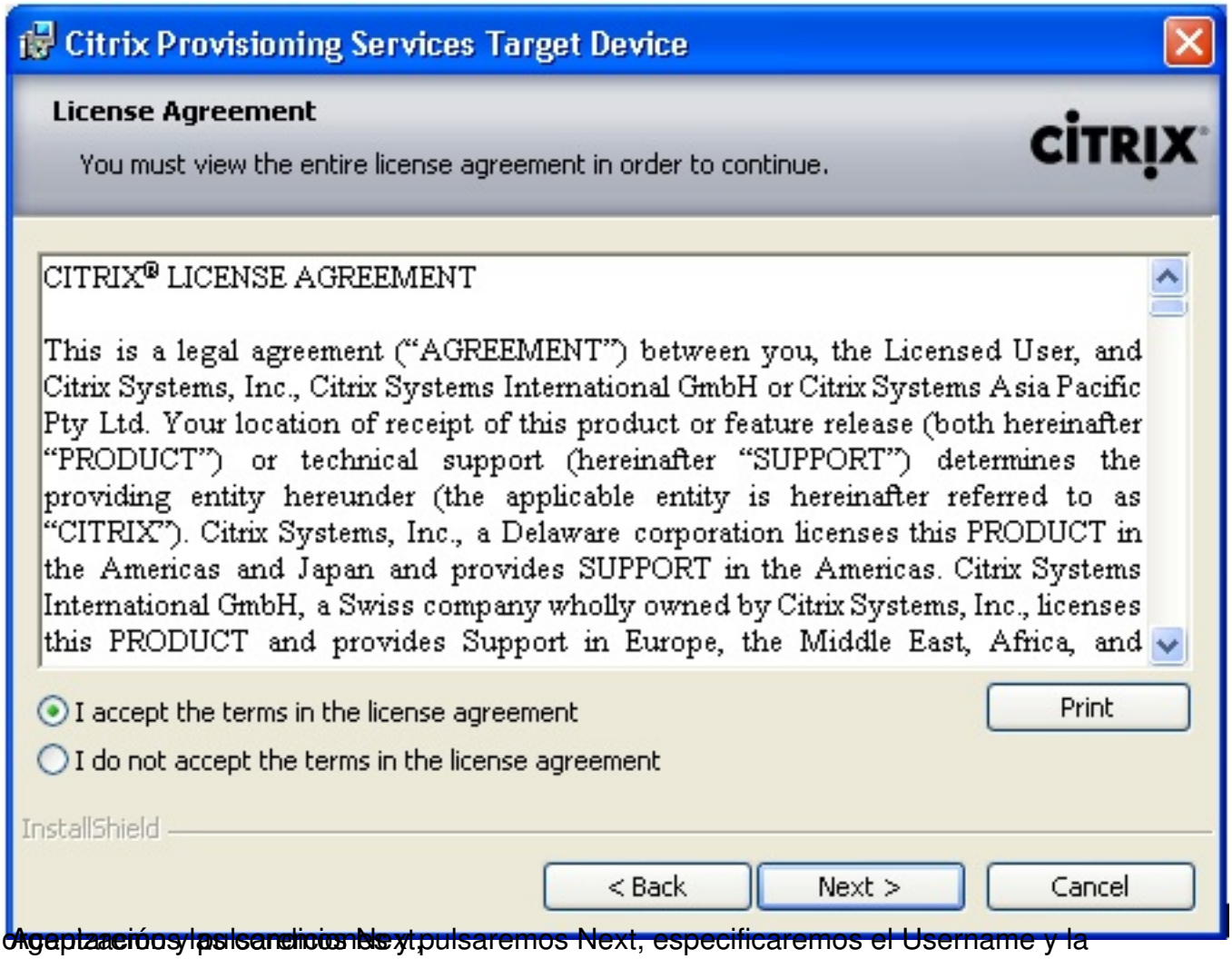

Aceptaremos las condiciones y pulsaremos Next, especificaremos el Username y la organización y pulsaremos Next,

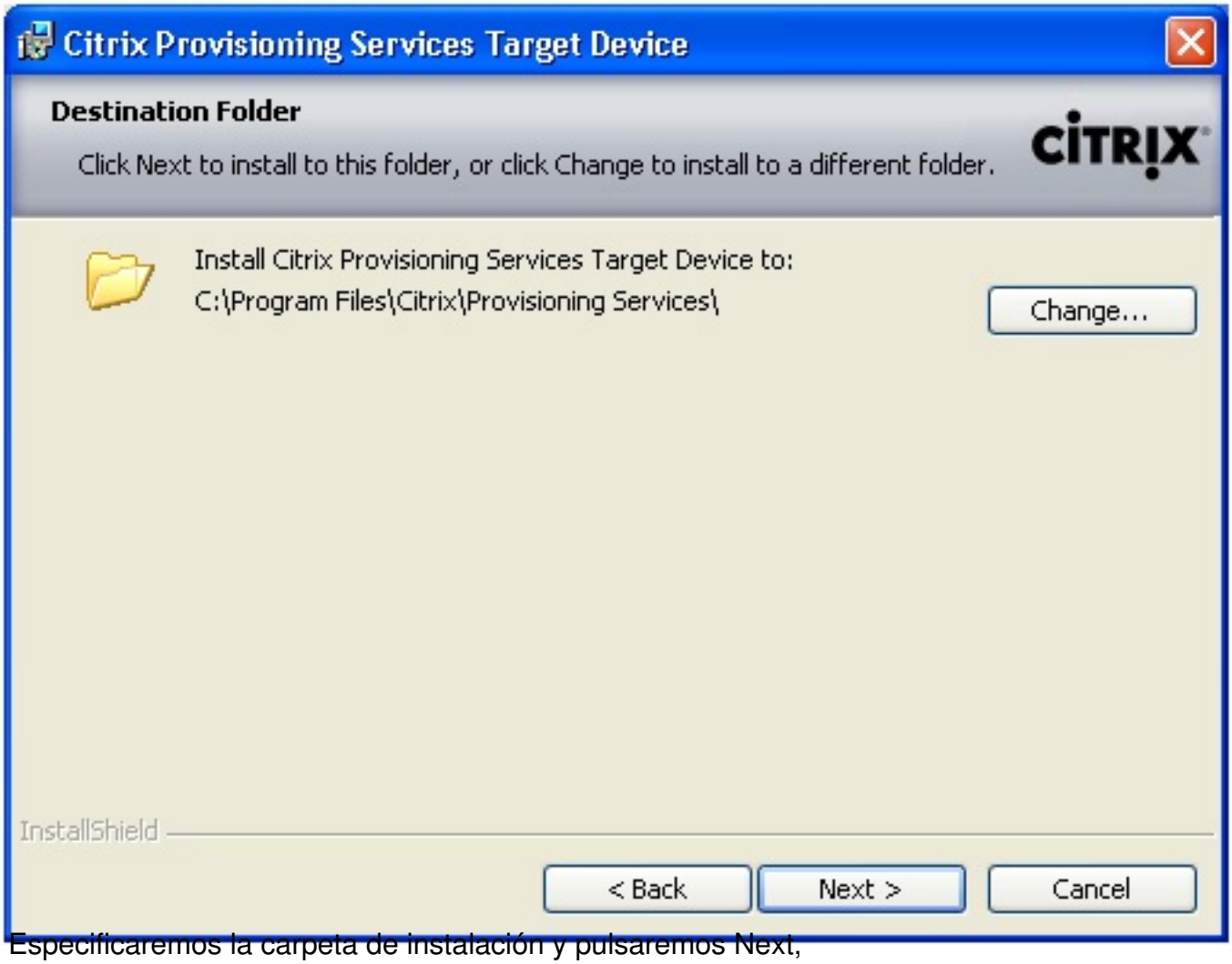

Especificaremos la carpeta de instalación y pulsaremos Next,

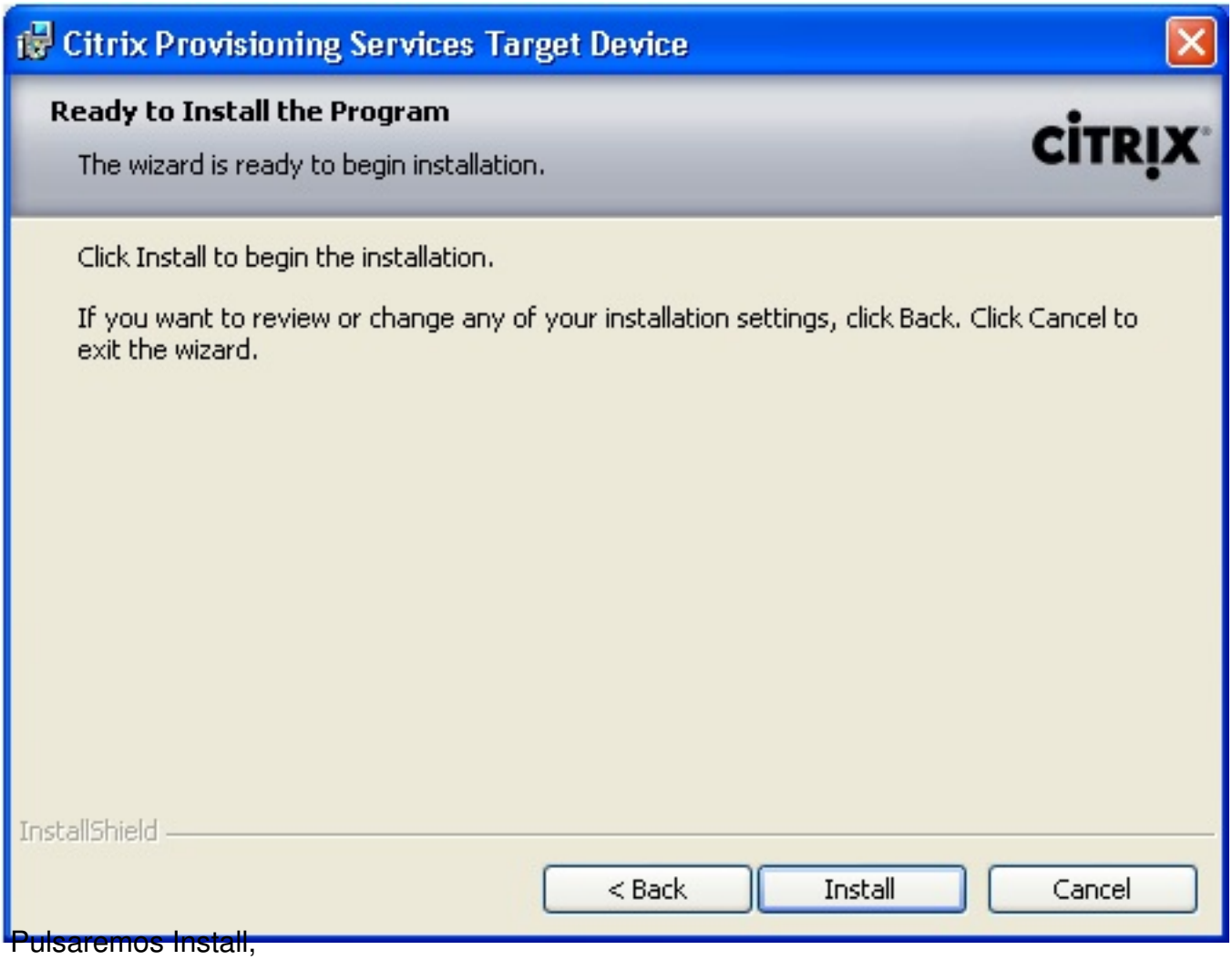

Pulsaremos Install,

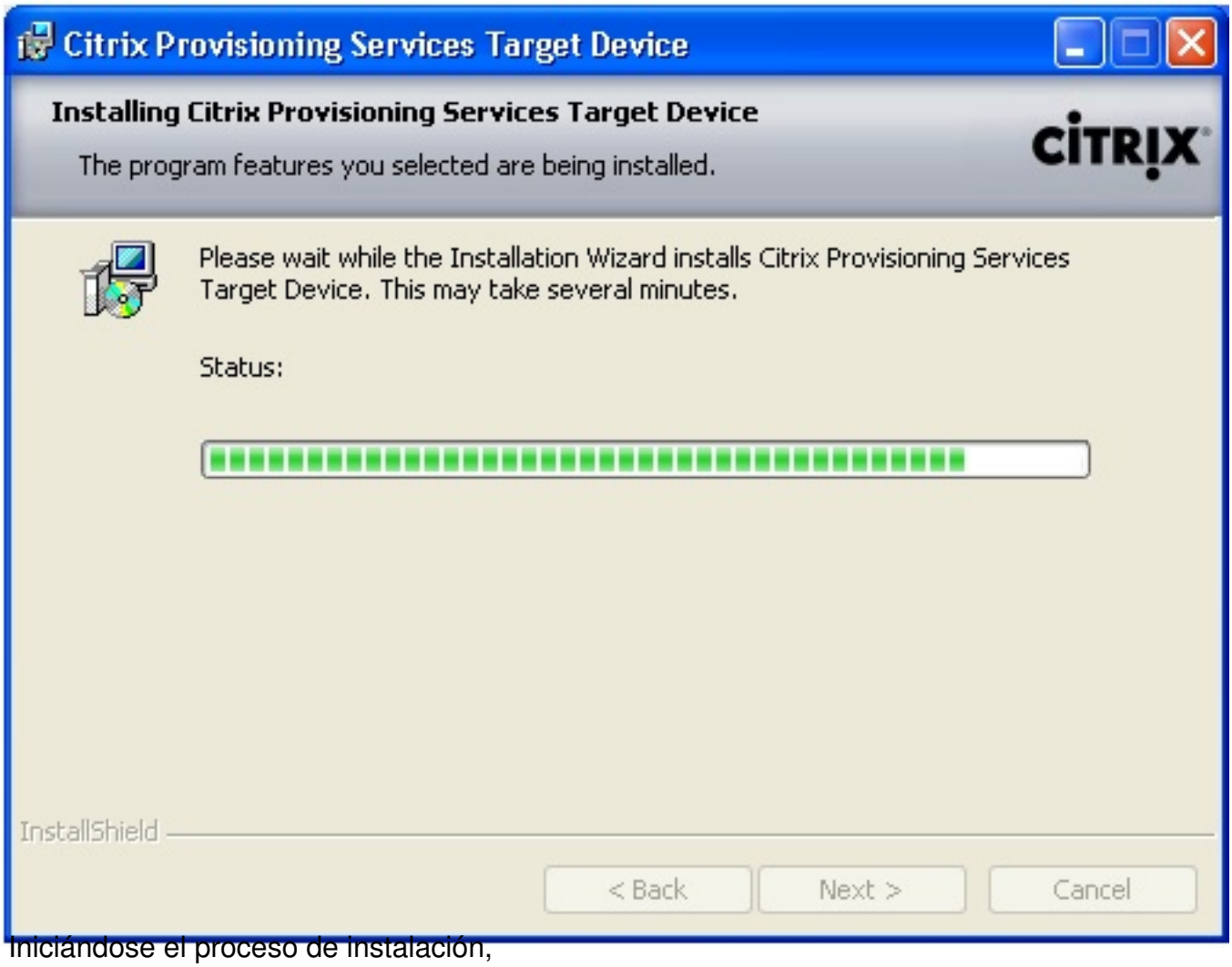

Iniciándose el proceso de instalación,

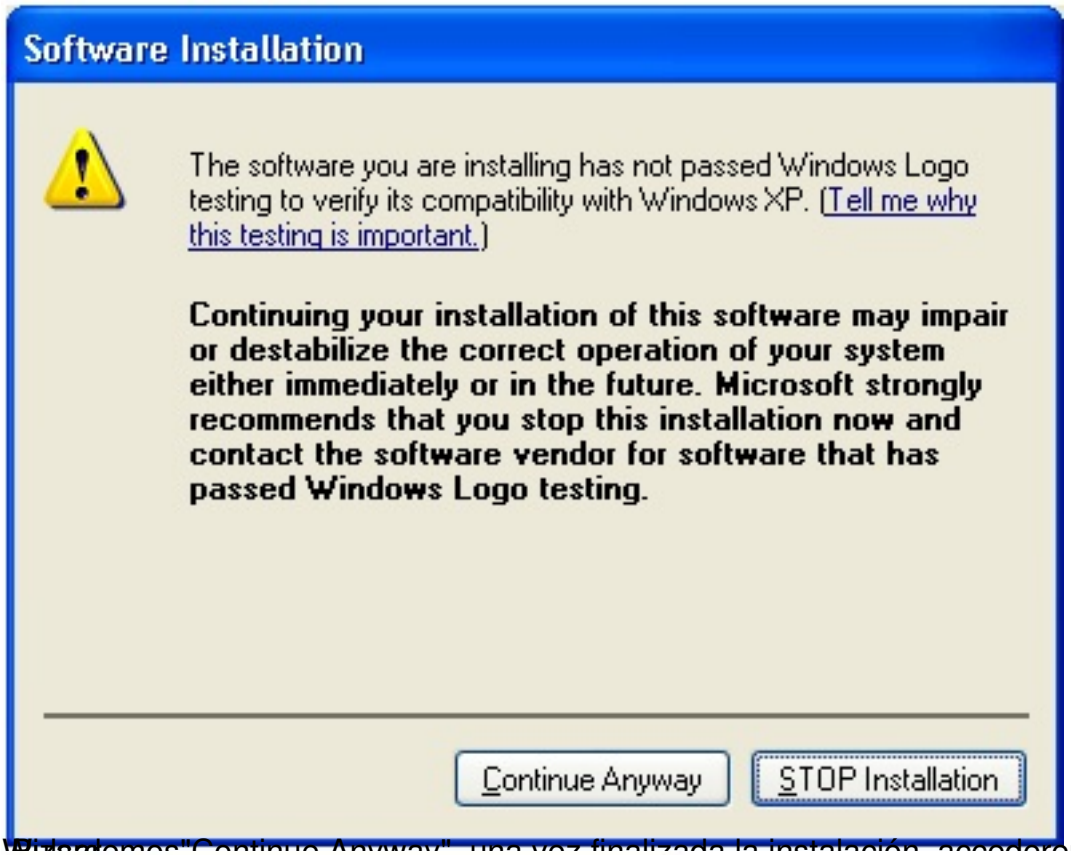

Pulsamos "Continue Anyway", una vez finalizada la instalación, accederemos a Imagin

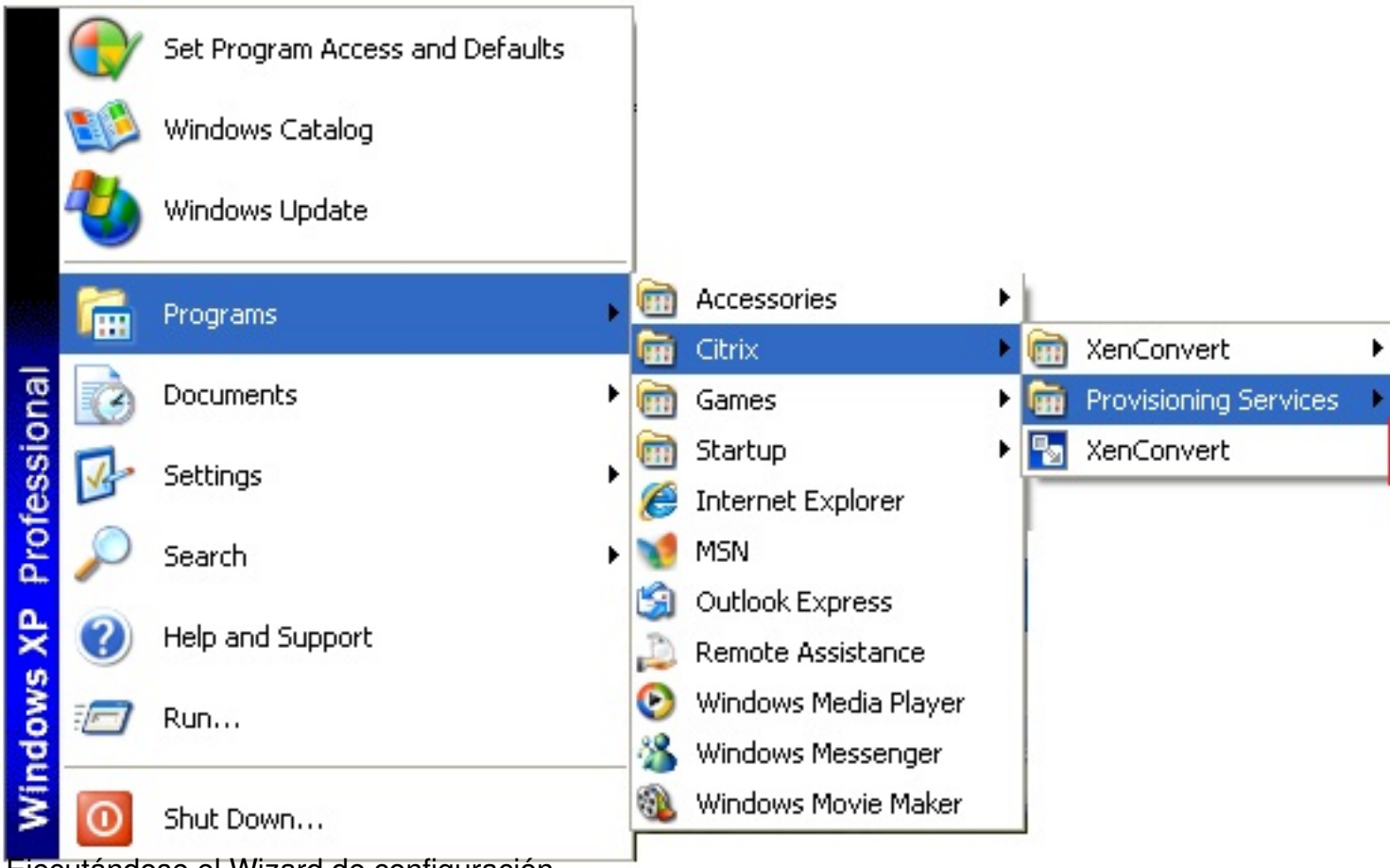

Ejecutándose el Wizard de configuración,

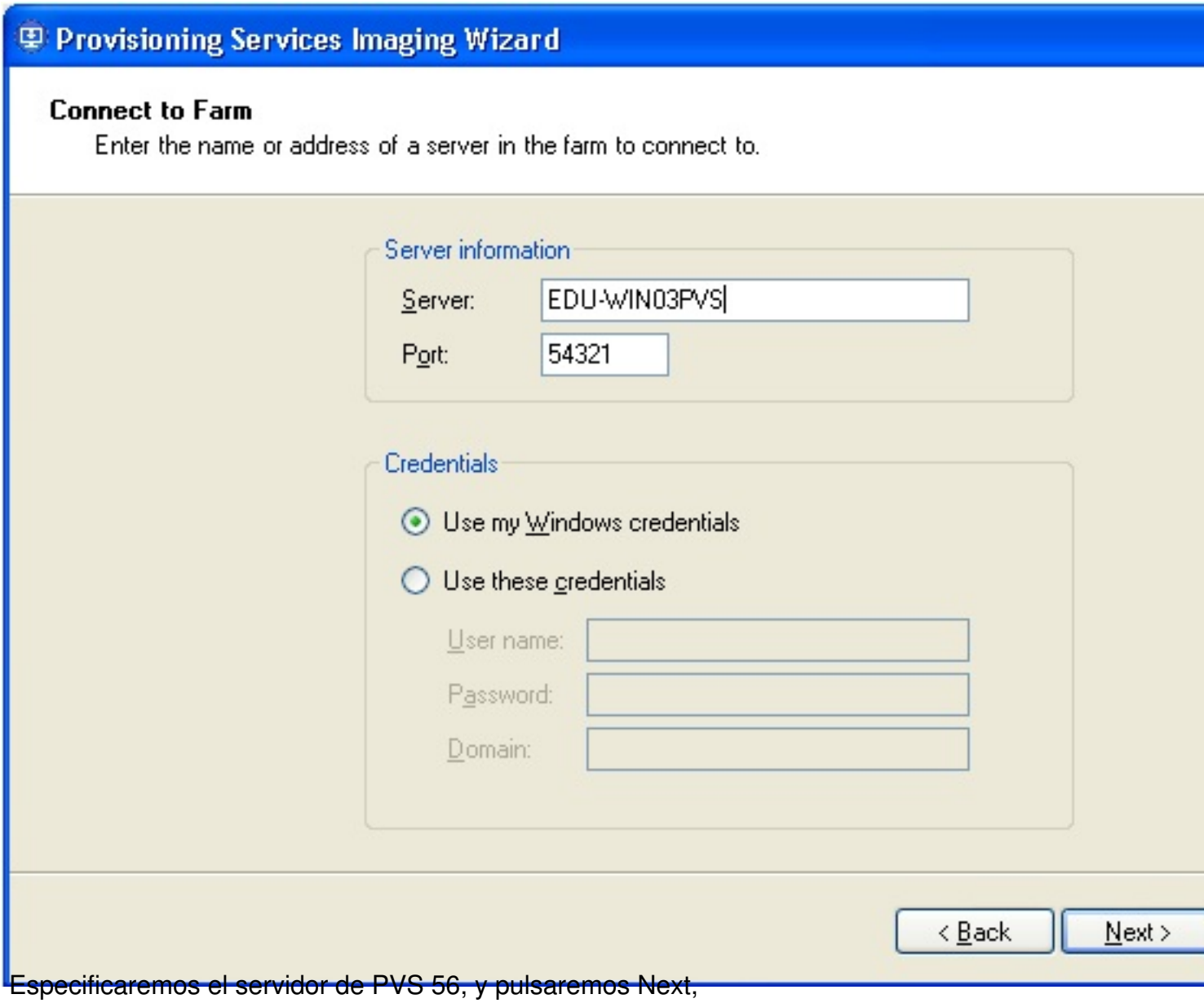

Especificaremos el servidor de PVS 56, y pulsaremos Next,

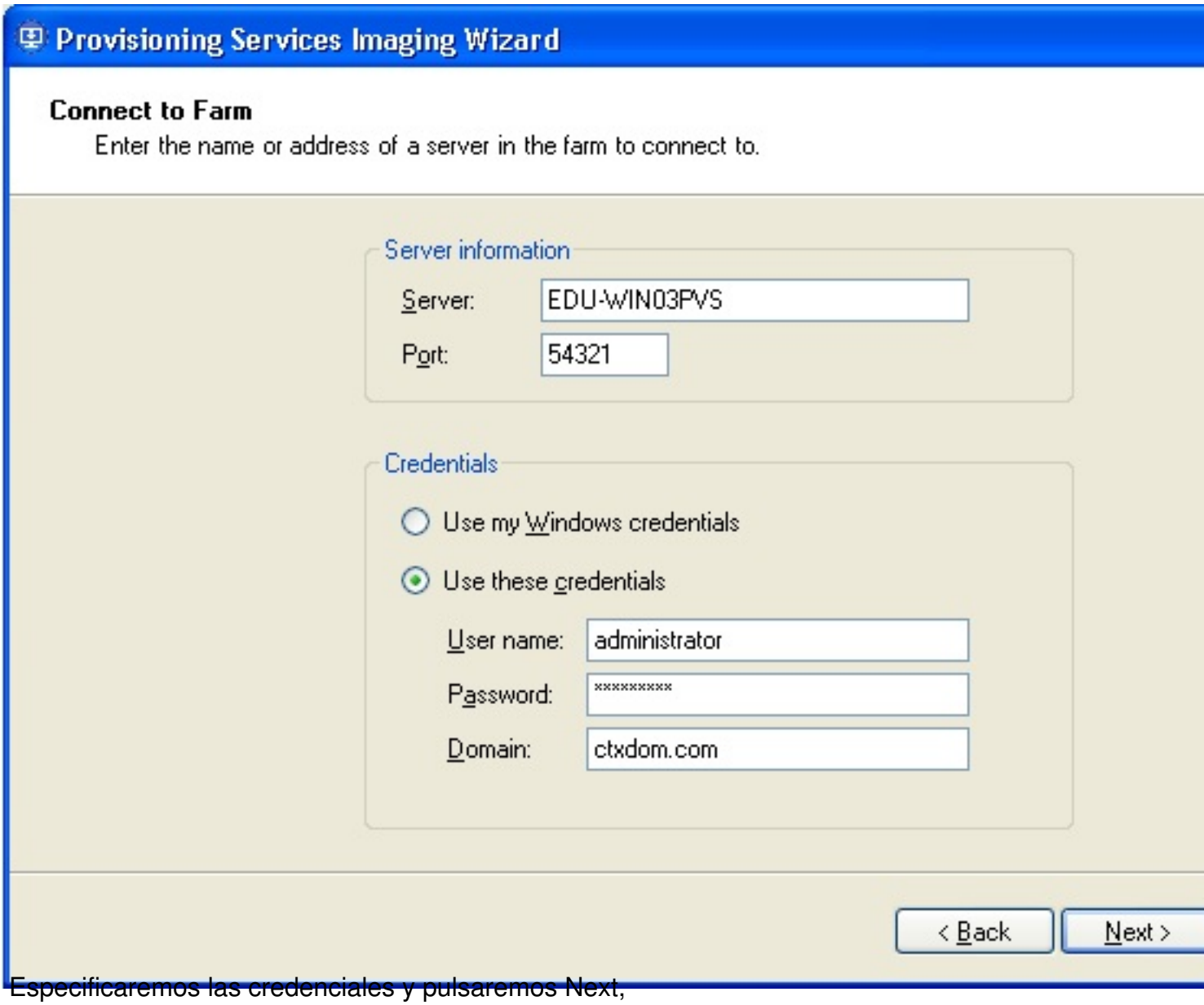

Especificaremos las credenciales y pulsaremos Next,

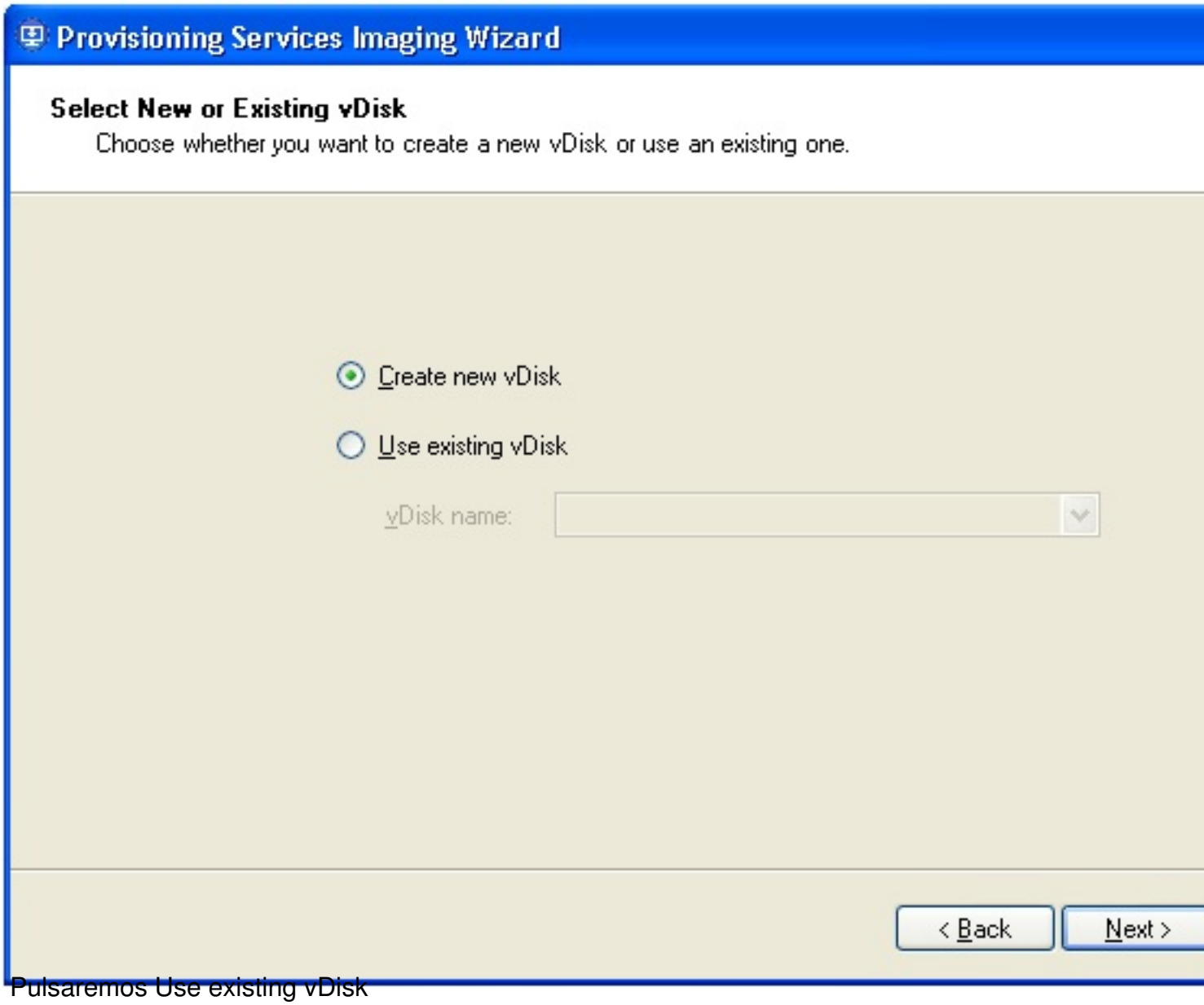

Pulsaremos Use existing vDisk

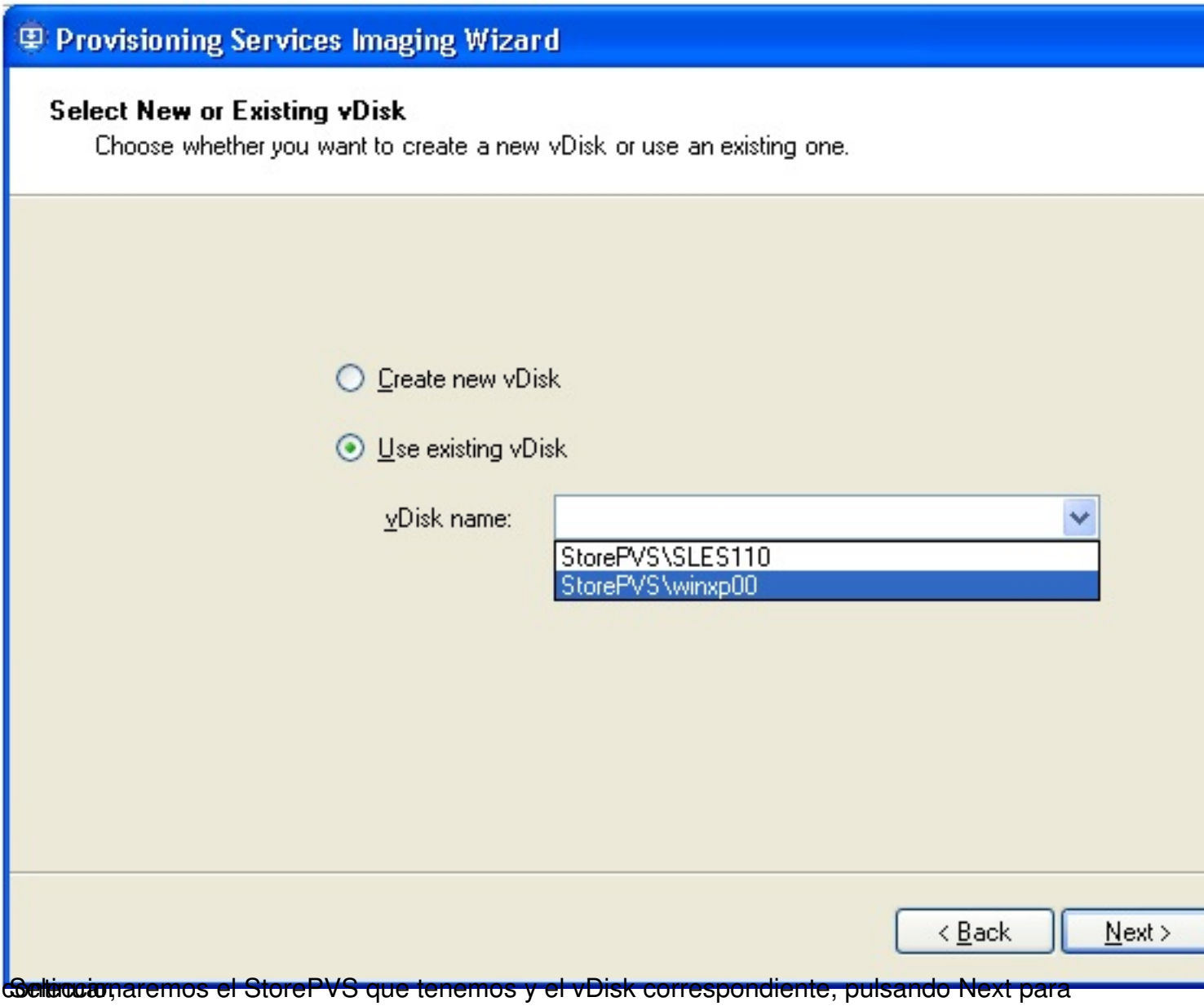

Seleccionaremos el StorePVS que tenemos y el vDisk correspondiente, pulsando Next para continuar.

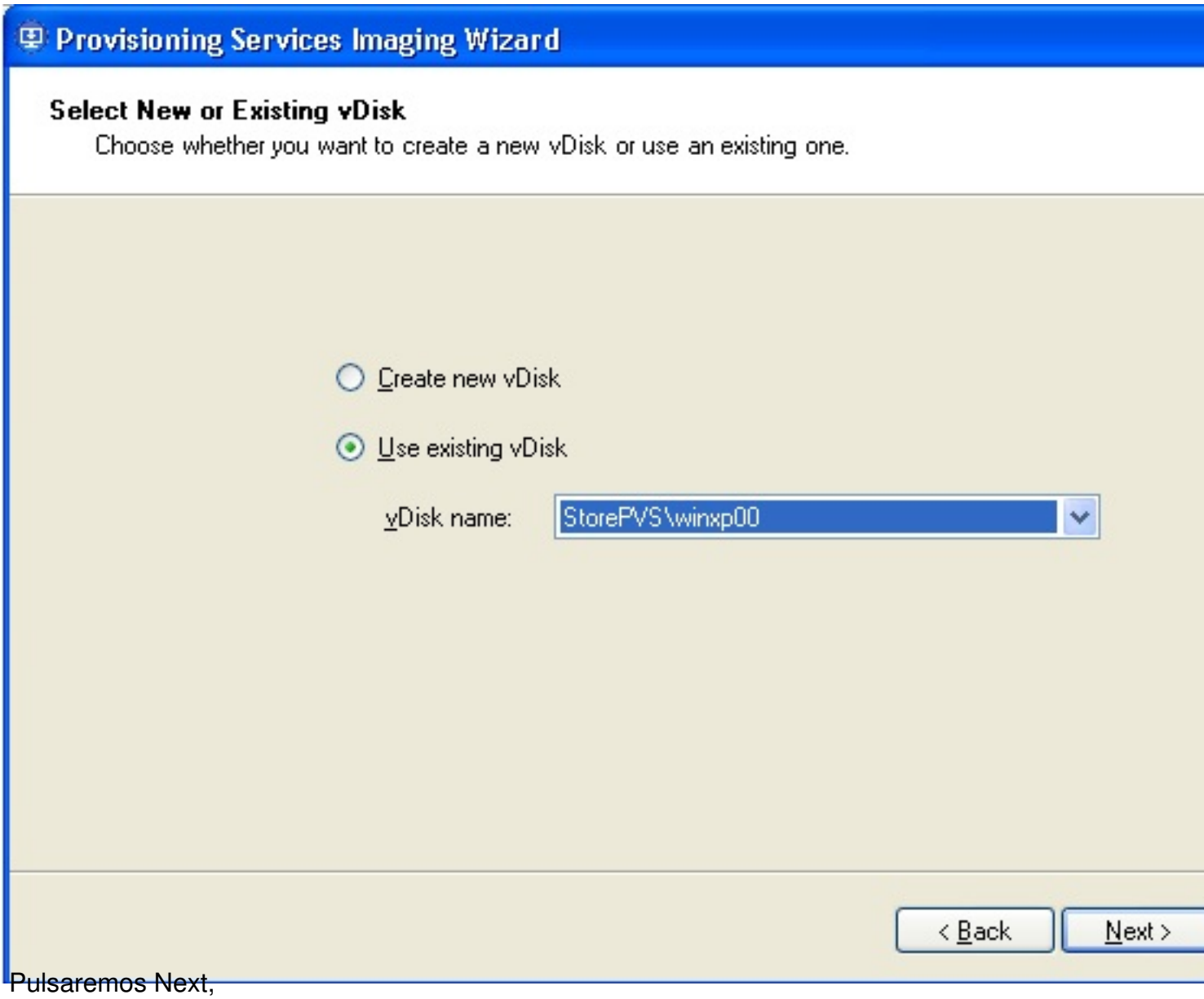

Pulsaremos Next,

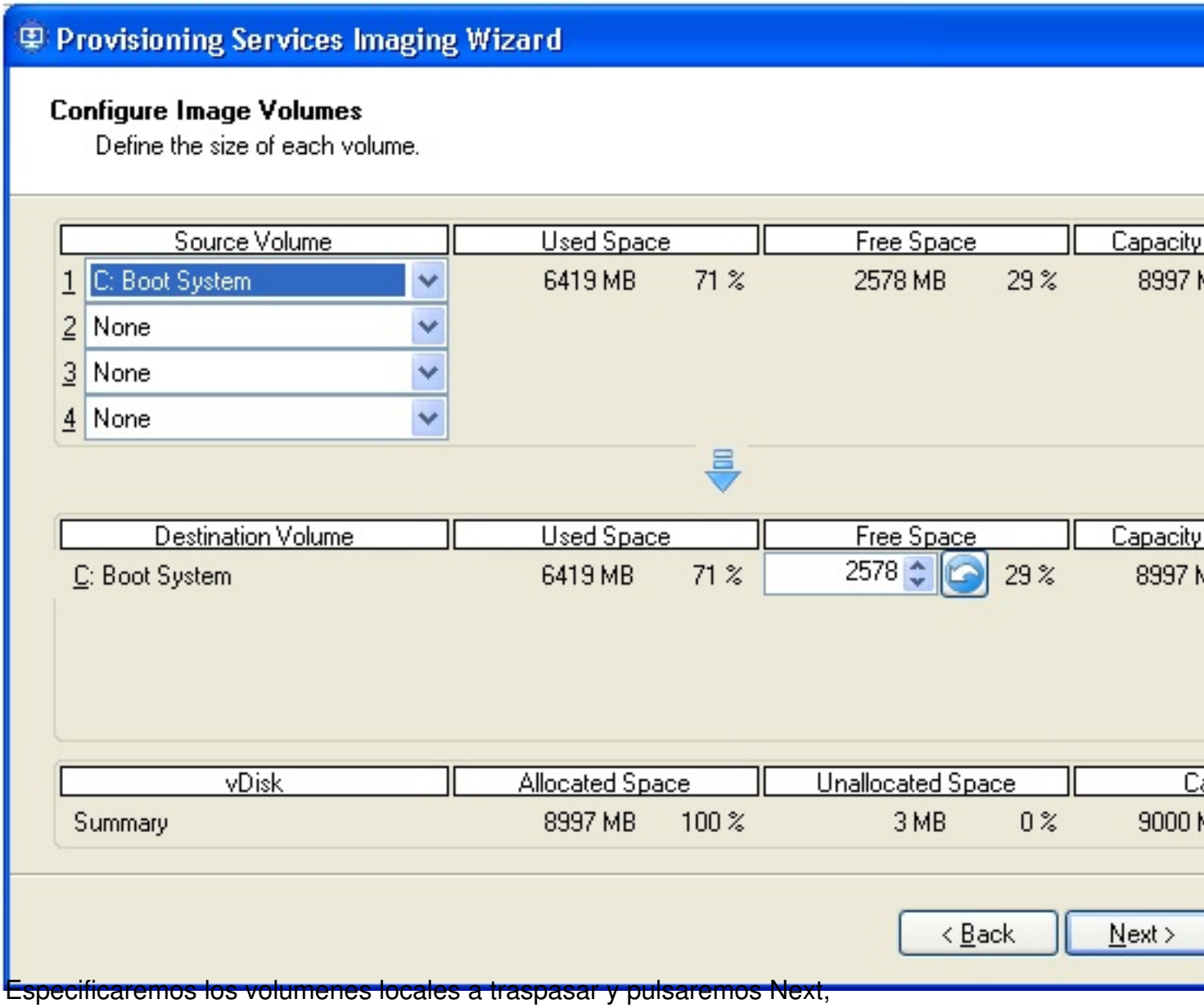

Especificaremos los volumenes locales a traspasar y pulsaremos Next,

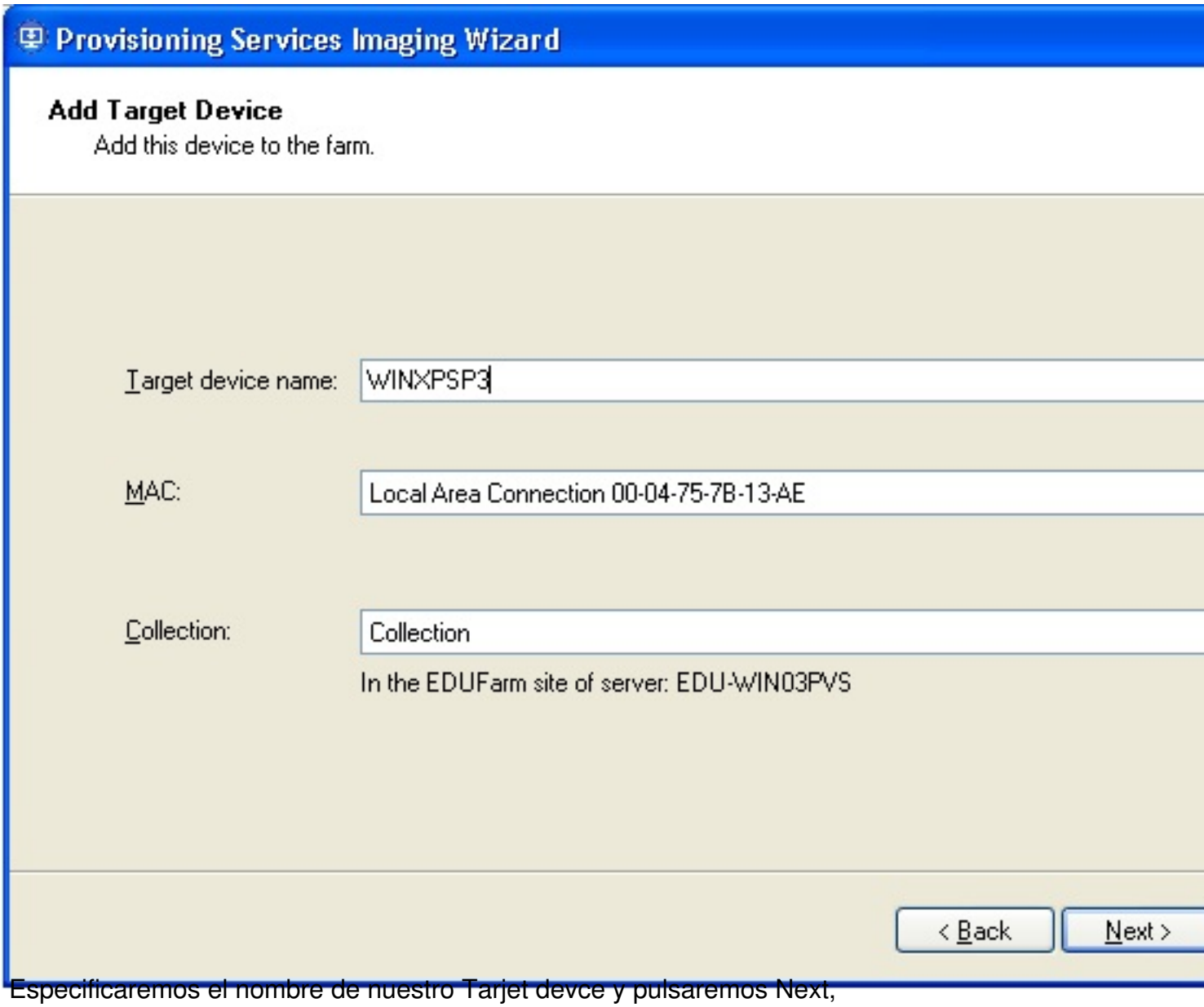

Especificaremos el nombre de nuestro Tarjet devce y pulsaremos Next,

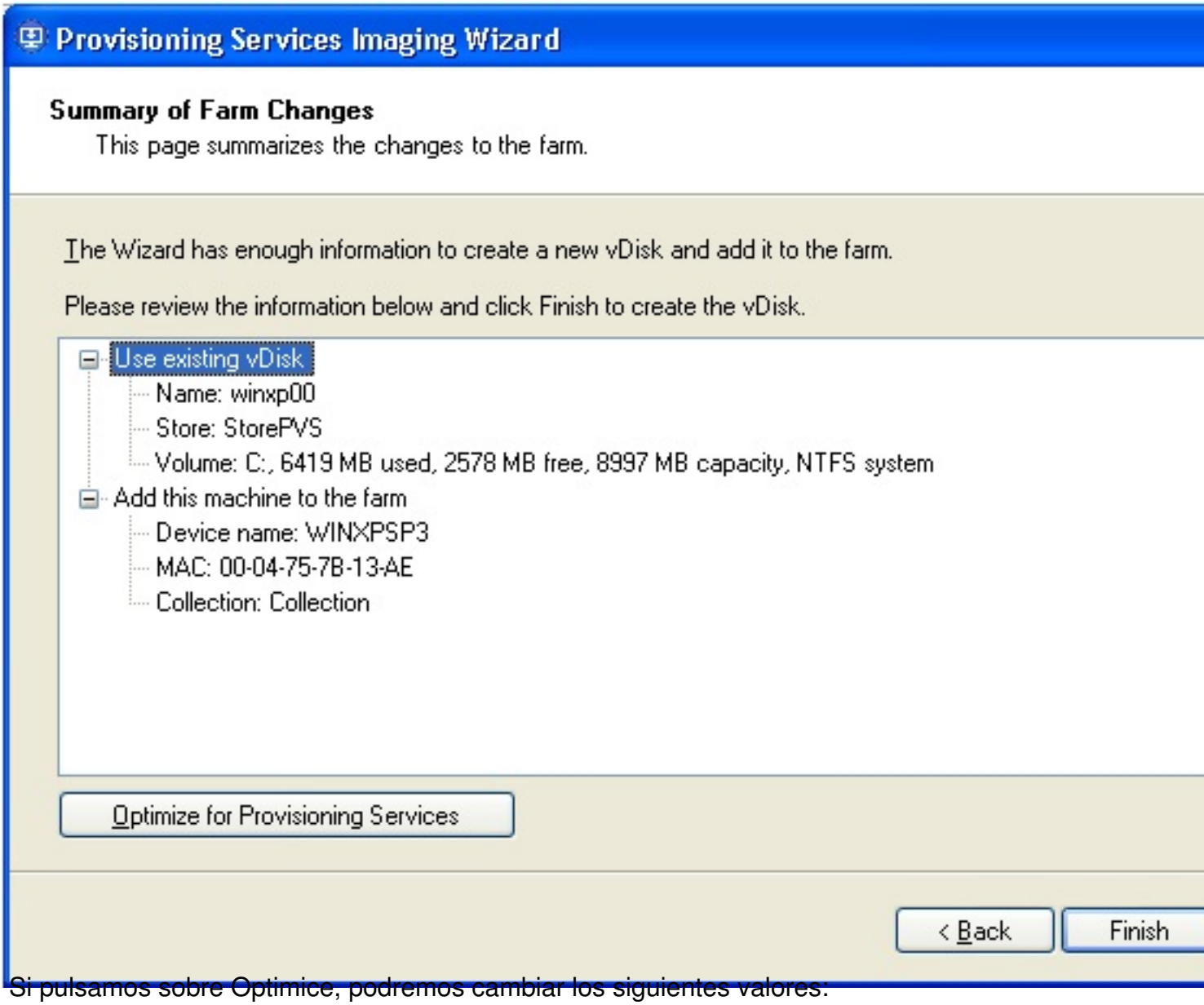

Si pulsamos sobre Optimice, podremos cambiar los siguientes valores:

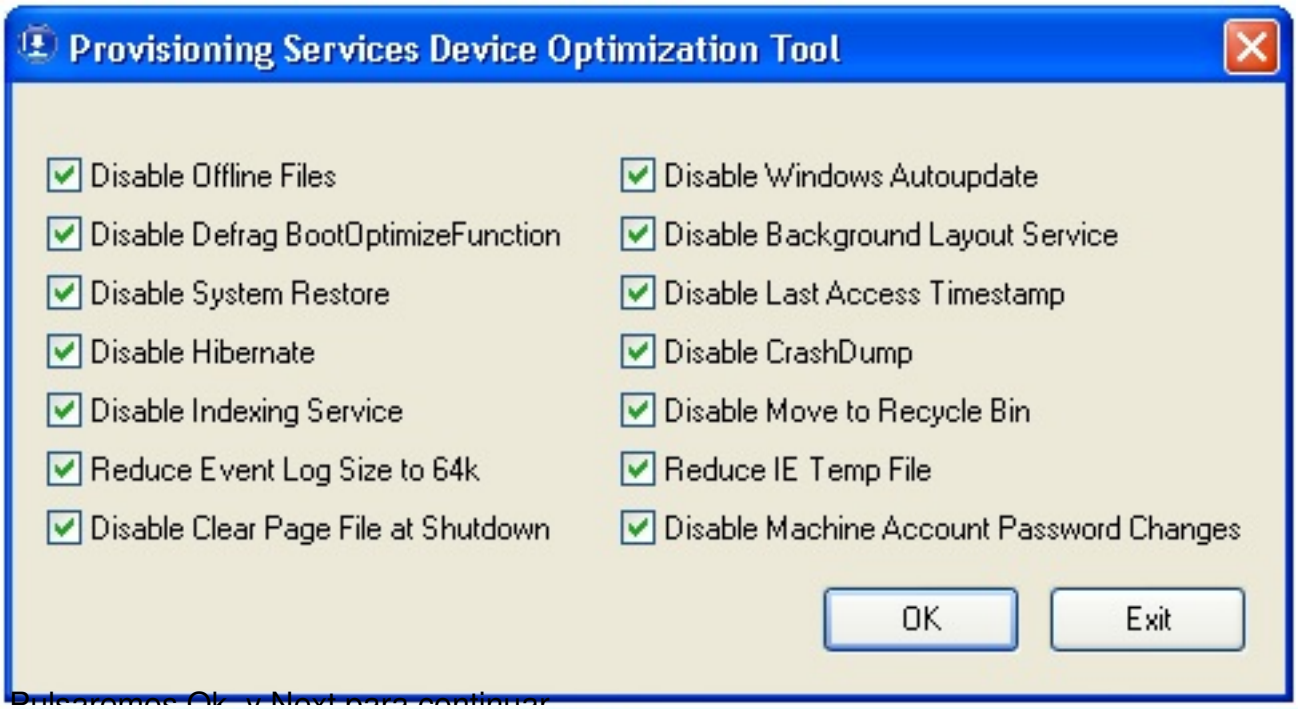

Pulsaremos Ok y Next para continuar

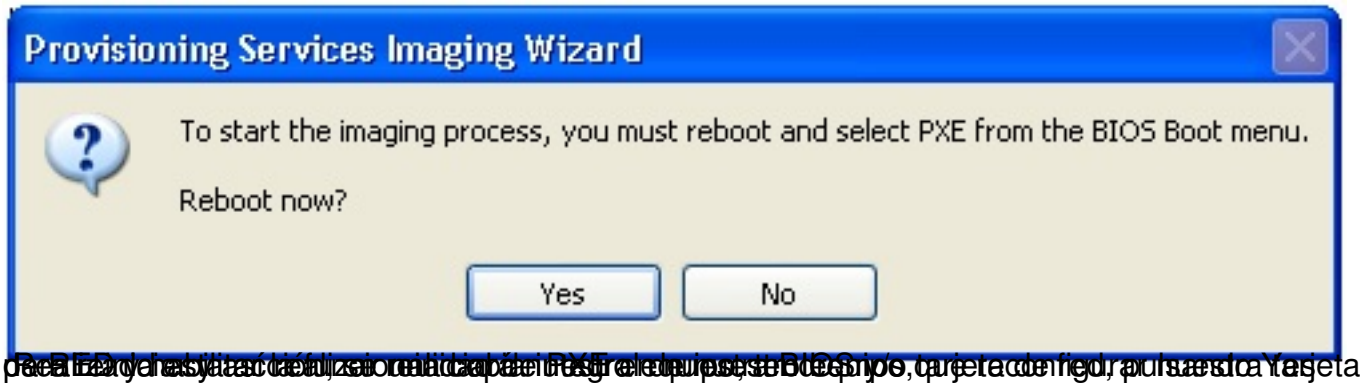

[illegible] la tarjeta

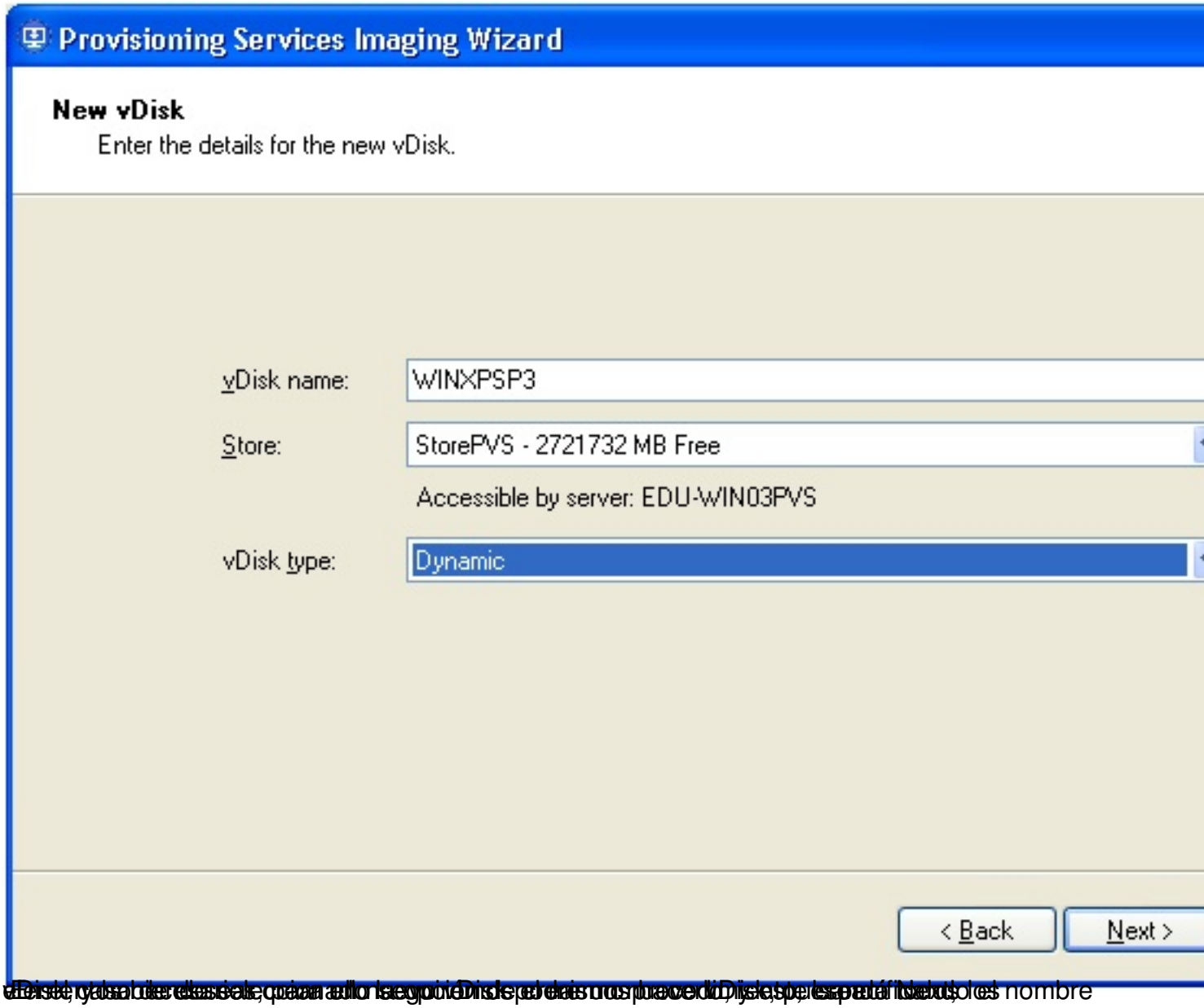
Provisioning Services Imaging Wizard
New vDisk
Enter the details for the new vDisk.
vDisk name:
WINXPSP3
Store:
StorePVS - 2721732 MB Free
Accessible by server: EDU-WIN03PVS
vDisk type:
Dynamic
< Back
Next >

[illegible] nombre

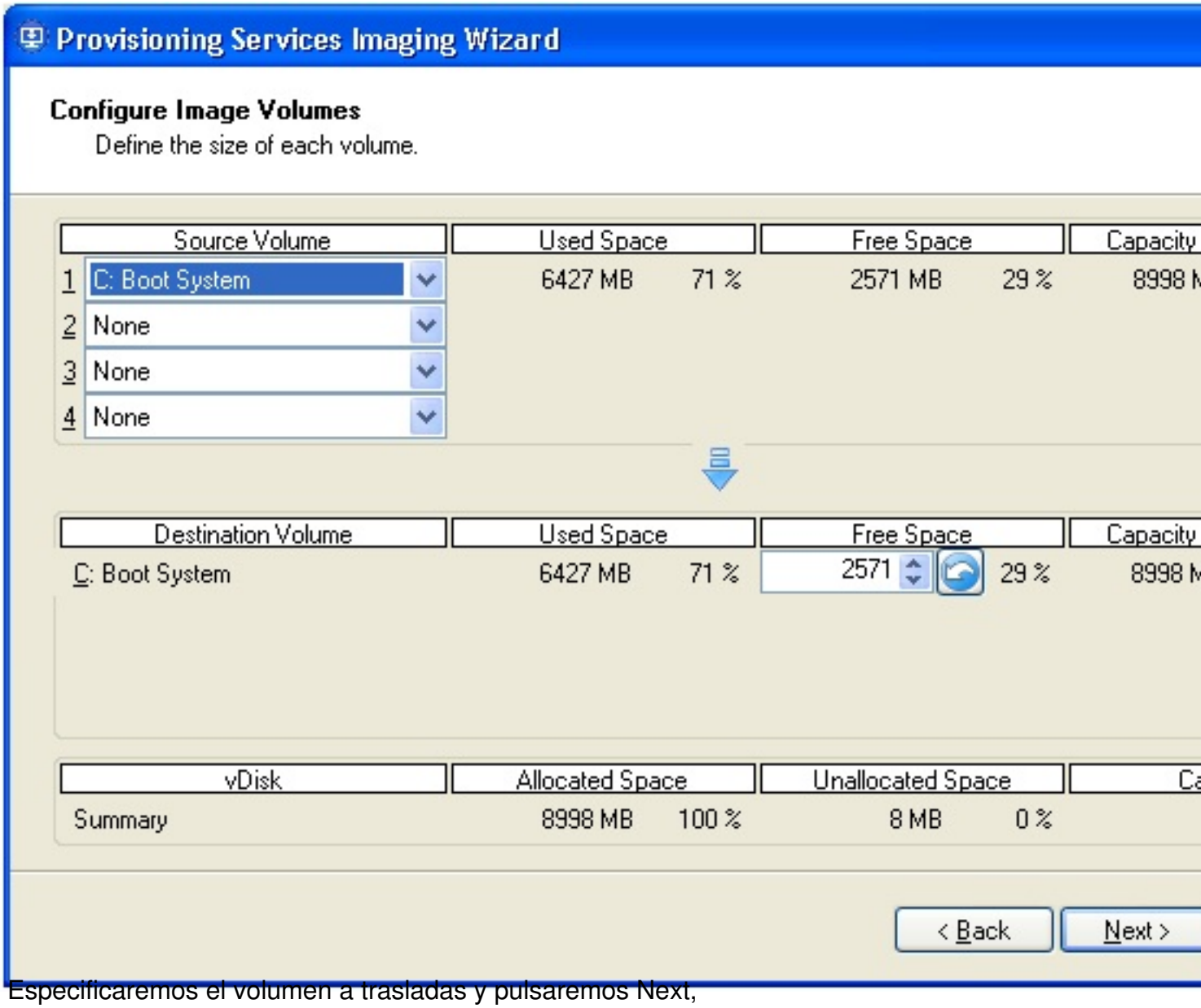

Especificaremos el volumen a trasladas y pulsaremos Next,

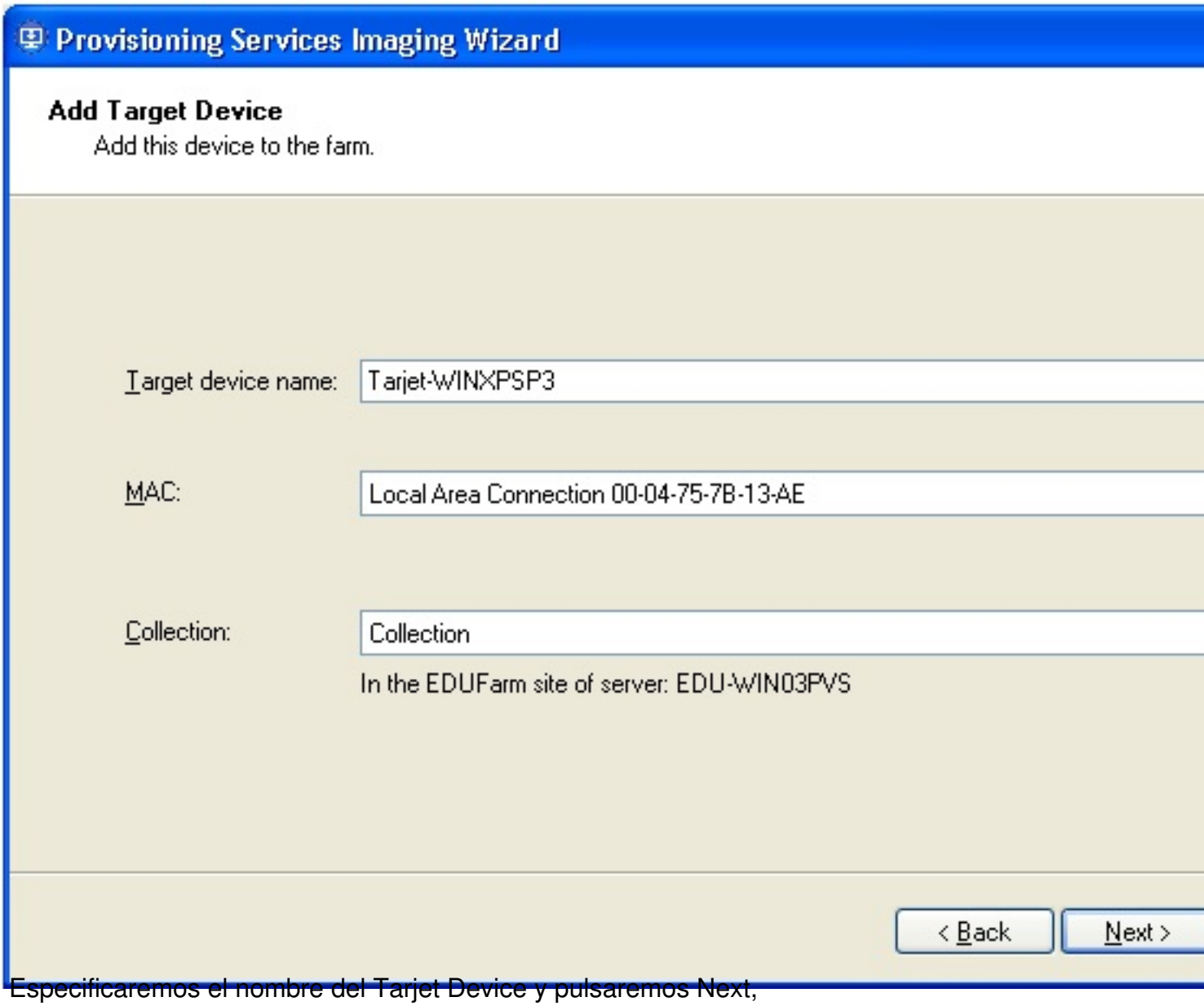

Especificaremos el nombre del Tarjet Device y pulsaremos Next,

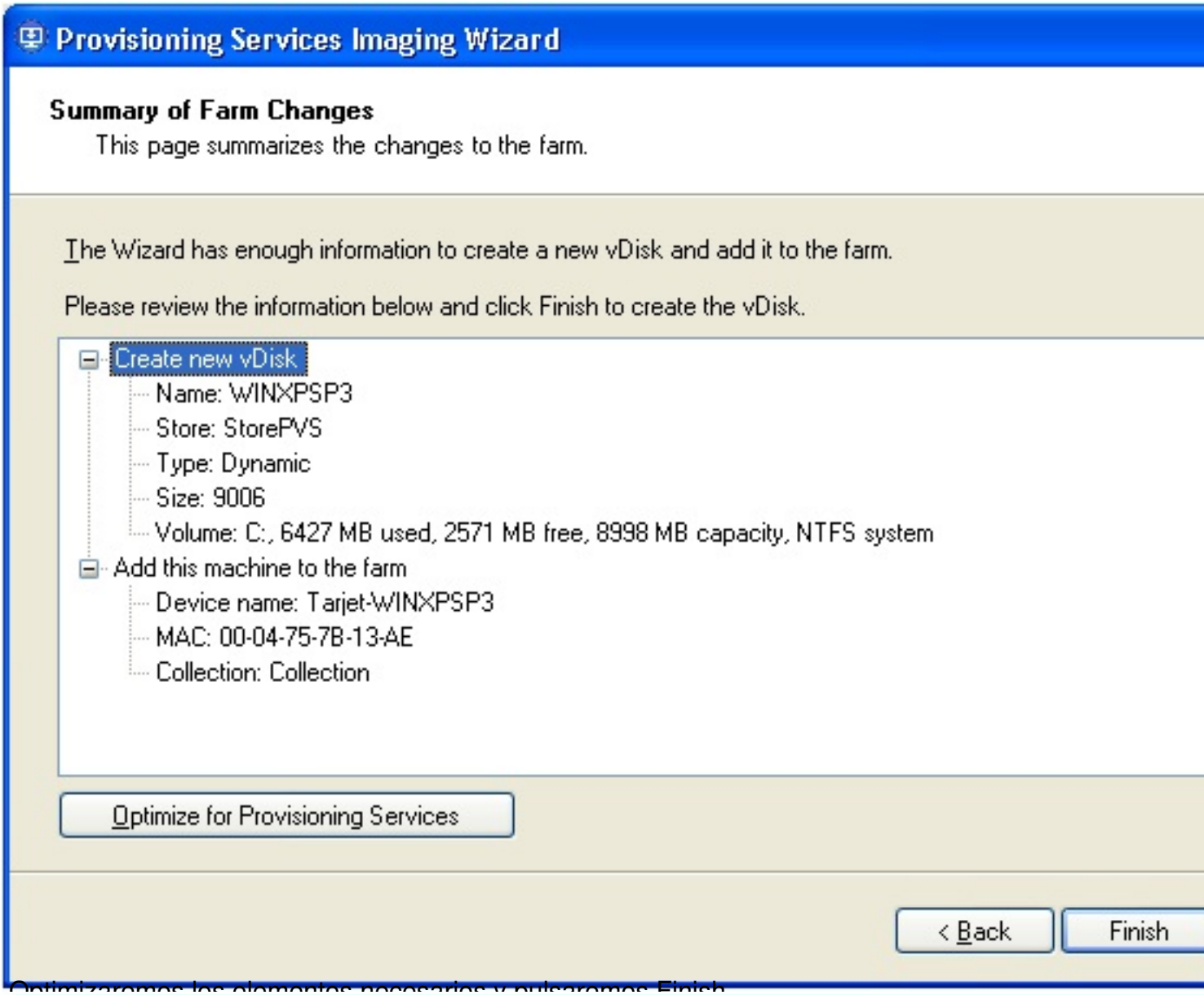

Optimizaremos los elementos necesarios y pulsaremos Finish

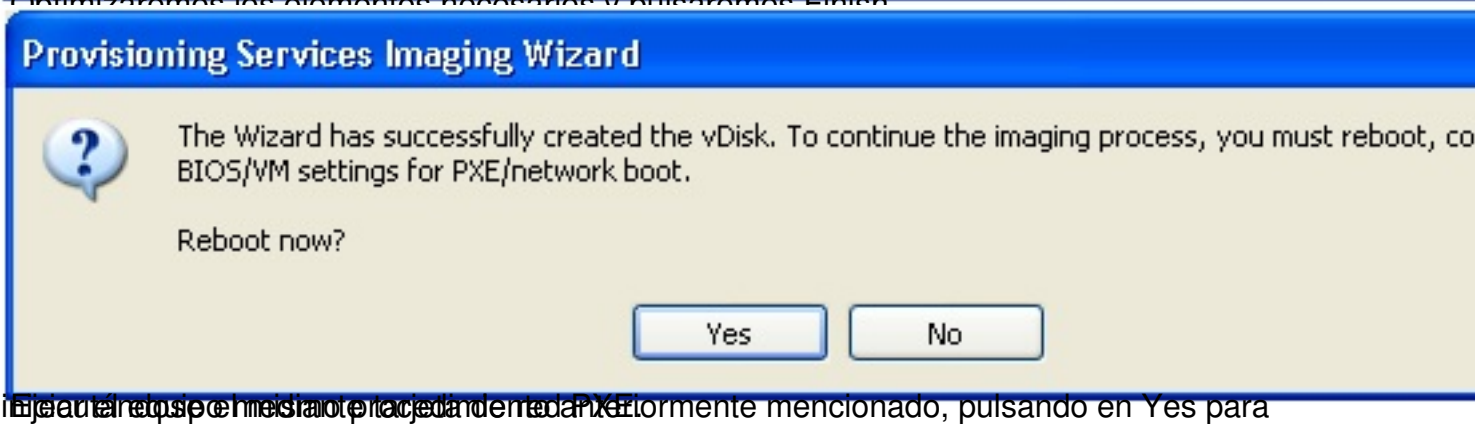

Ejecutaremos el instalador de la tarjeta de red PXE anteriormente mencionado, pulsando en Yes para iniciar el proceso de instalación